Understanding and Reducing Personal Greenhouse Gas Emissions

***Personal Choices Collectively Make a
Difference!***

Jeffrey Clark, ICF International

Consultant to ENERGY STAR

June 16, 2009

- What is climate change
- What are greenhouse gases (GHGs)
- Collectively, our personal choices make a big difference!
- Personal choices affect your GHG output
 - Transportation
 - Home & office
 - Food choices
- Water and energy nexus: wasting water emits GHGs
- Additional information

Climate Change

Personal Choices
Collectively Make
a Difference

- Earth's average surface temperature increase by 1.2 to 1.4⁰ F in the last 100 years (NOAA and NASA)

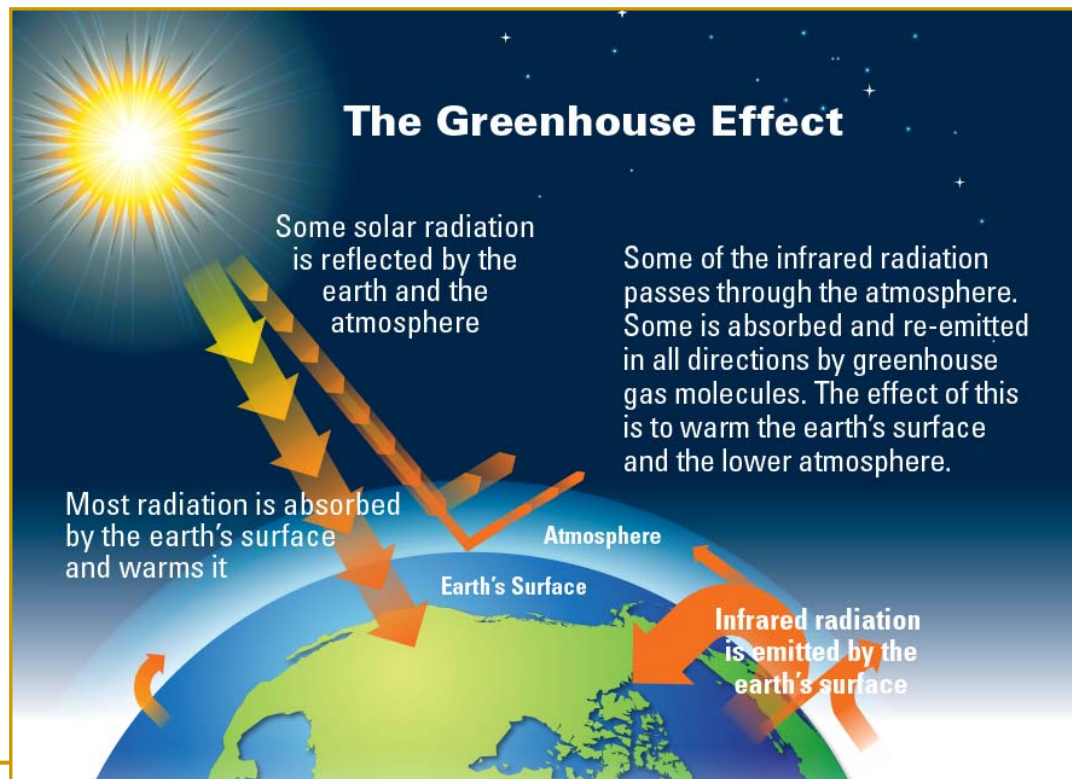

- These gases trap infrared energy from the sun in the Earth's atmosphere
 - Water vapor
 - Carbon Dioxide (CO₂)
 - Methane (CH₄)
 - Nitrous Oxide (N₂O)
 - Fluorinated Gases (e.g., Hydrofluorocarbons)

U.S. GHG Emissions by Sector

Personal Choices
Collectively Make
a Difference

Approx. 2007 U.S. Greenhouse Gas Emissions Allocated to Economic Sectors (%)

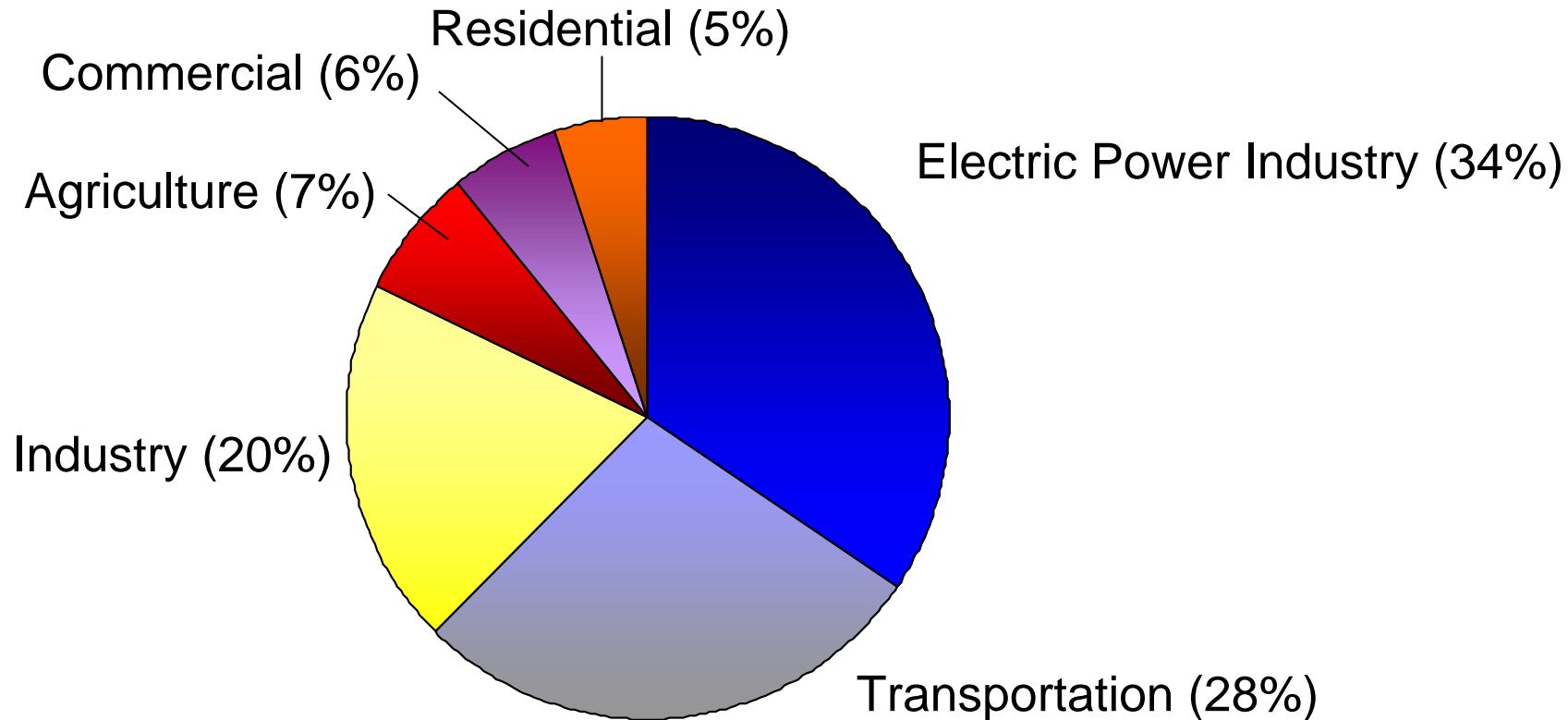

2009 U.S. Greenhouse Gas Inventory Report, Table ES-7, April 2009

This Is a Collective Problem

Personal Choices
Collectively Make
a Difference

- As consumers, especially in the United States, we are all responsible for GHG emissions
- Our communities are not designed for energy or water efficiency/pollution prevention
- U.S. emits the most GHGs in the world
- MIT study: U.S. homeless emit more GHGs than the developing world

Article about MIT study

www.sciencedaily.com/releases/2008/04/080428120658.htm

Very Negative Effects

Personal Choices
Collectively Make
a Difference

1979

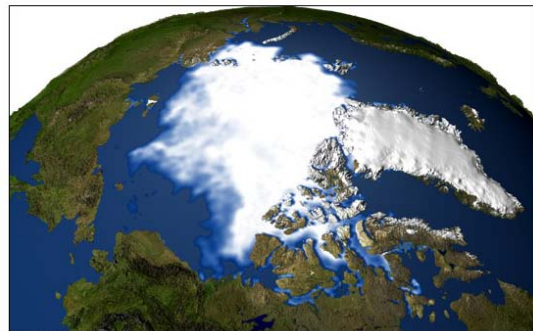
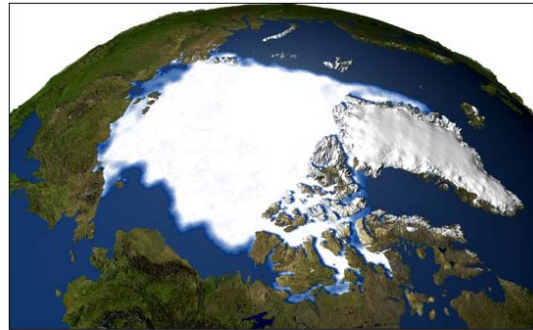

2003

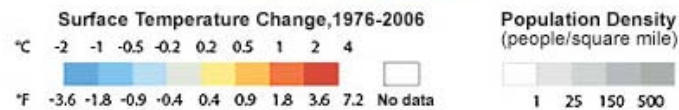
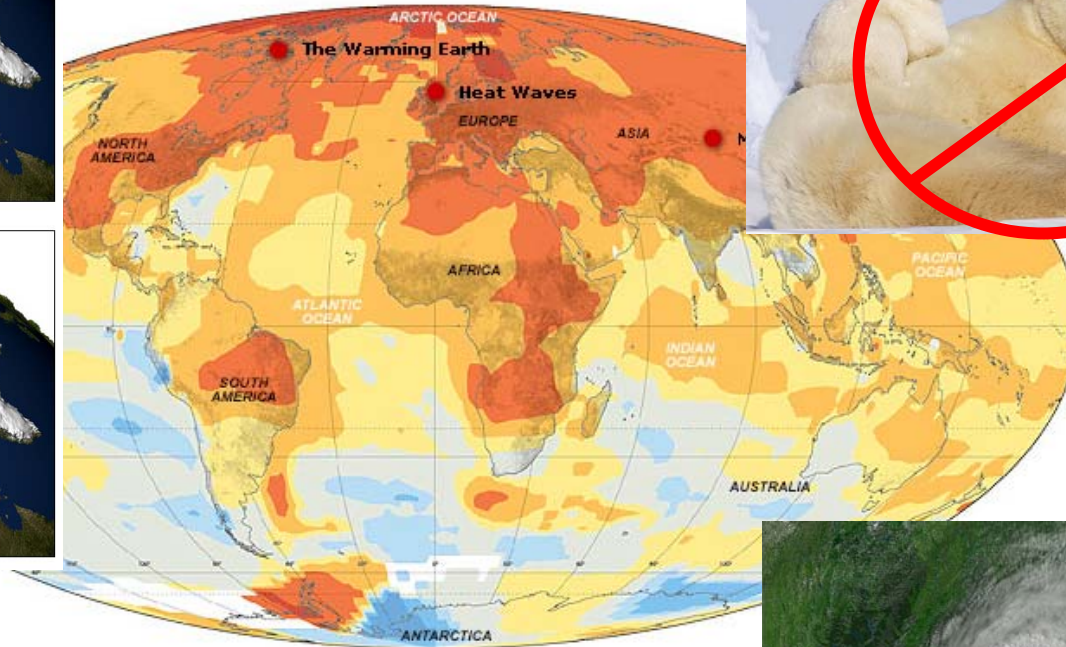

Sources: National Geographic (2009); NASA (2007)

Voluntary Government Programs

Personal Choices
Collectively Make
a Difference

- Lots and lots of information available
 - Start with government programs
- SmartWay (www.epa.gov/smartway)
 - Certifies vehicles for consumers
- ENERGY STAR (www.energystar.gov)
 - Labels energy-efficient buildings, homes, & products for consumers
- WaterSense (www.epa.gov/watersense)
 - Labels water-efficient products & landscaping for consumers

Reducing Your Carbon Output

Personal Choices
Collectively Make
a Difference

- Start thinking in a new way!
- Make smart transportation choices
- Home insulation, heating, cooling
- Buy or replace old products with ENERGY STAR
- Change behavior
 - Turn off lights, reduce heating/cooling temp, drive less, food choices

Transportation Choices

Personal Choices
Collectively Make
a Difference

- Easiest direct impact to “see”; difficult behavior to change
- Think about car and air transportation choices
 - Personal flights emit a huge percentage of personal GHGs
- Choose an appropriate, energy efficient vehicle
- Minimize, as much as possible, vehicle trips
- Use public transportation (easy in DC!)
- Bicycles, bicycles, bicycles

SmartWay Web site

Personal Choices
Collectively Make
a Difference

www.epa.gov/smartway

Compare cars,
find driving tips,
and save money!

Green
Vehicles
Guide

SmartWay

Recent Additions | Contact Us Search: All EPA This Area Go

You are here: EPA Home » Transportation and Air Quality » SmartWay

SmartWay Home
Basic Information
SmartWay Vehicles
SmartWay Transport
Newsroom

SmartWay Certified Vehicles

US EPA Certified SmartWay

Shopping for SmartWay Certified Vehicles? **Look for the leaf on the EPA Green Vehicle Guide!**

- Smart Buying and Driving Tips
- Learn More about SmartWay Certified Vehicles
- Financing discounts for SmartWay Certified Vehicles

SmartWay Financing Options

New for Freight Companies and Owner-Operators!

Get technology and truck financing through our **Innovative Financing!**

- SmartWay Clean Diesel Finance Program
- SmartWay Finance Center [\[EXIT Disclaimer\]](#)

New Leaf Campaign

Learn how **choosing green cars and trucks** can save and money, and help the environment!

- Watch the TV commercial
- Listen to the radio commercial
- View the print PSAs

SmartWay Transport

Ready to **join a partnership** that will save money and reduce fuel use?

- Join SmartWay
- Download the FLEET Models
- View the Partner List
- SmartWay Publications
- **New!** Verified Technologies

SmartWay Tractors & Trailers

Learn about the benefits of **Certified SmartWay tractors and trailers!**

- Partner FAQs
- OEM Specifications
- Idling Reduction Strategies
- **New!** Federal Excise Tax Exemption

News & Features

- **New!** April 6, 2009 SmartWay Excellence Award Nominations Now Being Accepted
- **New!** March 30, 2009 \$300 million of Recovery Act funding for clean diesel activities now available, including SmartWay Clean Diesel Finance Program funding

Read More SmartWay News

Green Vehicles Guide

Personal Choices
Collectively Make
a Difference

www.epa.gov/greenvehicles

Green Vehicle Guide

Recent Additions | Contact Us Search: All EPA This Area Go

You are here: EPA Home » Transportation & Air Quality » Green Vehicle Guide

Home - Basic Search Advanced Search Compare Complete Guide

You Have Green Options

Use this guide to choose the cleanest and most fuel-efficient vehicle that meets your needs. Low emissions and good fuel economy are both important for the environment.

Look Up a Vehicle

Year:* 2009
State:† Choose a State
Make:* Choose a Make
Model: Choose a Model
Submit

Look Up a Vehicle by Type

Year:* 2009
State:† Choose a State
Type:* Choose a Type
Submit

Look Up Greenest Vehicles

SmartWay vehicles are good environmental performers.

SmartWay SmartWay Elite

Year:* 2009
State:† Choose a State
Submit

* Required.
† Choose the state where you plan to buy your vehicle, or choose ALL STATES. Choosing ALL STATES might result in multiple listings due to differences between federal and California emission requirements.

NOTE: EPA's fuel economy estimates for 2008 models are calculated differently than for 2007 and earlier years. The fuel economy estimates on this website for model years prior to 2008 have been recalculated using the model year 2008 methodology. As a result, fuel economy estimates for 2007 and earlier years for most models will be lower than the estimates listed originally in the Fuel Economy Guide and posted on the fuel economy window sticker on new cars.

Information on this site is based on data that vehicle manufacturers submit to EPA. The Agency randomly checks the submissions to ensure these data are complete and accurate, but can't guarantee the validity of every measurement presented in this guide.

IMPORTANT REMINDER: EPA's fuel economy estimates are designed to allow consumers to comparison shop. Your fuel economy will almost certainly vary from EPA's rating. This is based on a number of factors such as weather, road conditions, your driving and maintenance habits, and your use of air conditioning.

Find and
compare cars

Find SmartWay
certified
vehicles

Car Results to Compare

Personal Choices
Collectively Make
a Difference

Make and Model

Air Pollution: 0 to 10

GHG Emissions: 0 to 10

Green Vehicle Guide

Recent Additions | Contact Us | Search: All EPA This Area Go
You are here: EPA Home » Transportation & Air Quality » Green Vehicle Guide » Basic Search Results

Home - Basic Search | Advanced Search | Compare | Complete Guide

Basic Search Criteria

Year: 2009
State: District of Columbia
Vehicle Type: Midsize Cars

Click arrow to sort

Definitions | New Search | Advanced Search

Model	Engine	Fuel	Trans	Drive	Air Pollution Score 10 = Best	Fuel Economy (mpg) City / Hwy	Greenhouse Gas Score 10 = Best	SmartWay	Compare Choose up to 3
ACURA RL	3.7L 6 cyl	Gasoline	Select 5 speed	4WD	6	16 / 22	4		<input type="checkbox"/>
ACURA TL	3.5L 6 cyl	Gasoline	Select 5 speed	2WD	6	18 / 26	5		<input type="checkbox"/>
ACURA TL	3.7L 6 cyl	Gasoline	Select 5 speed	4WD	6	17 / 25	5		<input type="checkbox"/>
AUDI A6	4.2L 8 cyl	Gasoline	Select 6 speed	4WD	6	16 / 23	4		<input type="checkbox"/>
AUDI A8	4.2L 8 cyl	Gasoline	Select 6 speed	4WD	6	16 / 23	4		<input type="checkbox"/>
AUDI S6	5.2L 10 cyl	Gasoline	Select 6 speed	4WD	6	14 / 19	3		<input type="checkbox"/>
AUDI S8	5.2L 10 cyl	Gasoline	Select 6 speed	4WD	6	13 / 19	2		<input type="checkbox"/>
BENTLEY Amaze	6.7L 8 cyl	Gasoline	Select 6 speed	2WD	6	10 / 14	0		<input type="checkbox"/>
BENTLEY Continental Flying Spur	6L 12 cyl	Gasoline	Select 6 speed	4WD	6	10 / 17	0		<input type="checkbox"/>
BMW 528i	3L 6 cyl	Gasoline	Manual 6 speed	2WD	6	18 / 28	5		<input type="checkbox"/>
BMW 528i	3L 6 cyl	Gasoline	Select 6 speed	2WD	6	18 / 27	5		<input type="checkbox"/>

Compare Cars to Each Other

Personal Choices
Collectively Make
a Difference

Nissan Versa, Toyota Prius, Volvo S80

Side-by-Side Comparison

Print Close

Make:	NISSAN	TOYOTA	VOLVO
Model:	Versa	Prius	S80
Year:	2009	2009	2009

Vehicle Specifications

Engine:	1.8 Liter, 4 cylinder	1.5 Liter, 4 cylinder	3 Liter, 6 cylinder
Transmission:	Manual 6 speed	Auto Variable	Select 6 speed
Fuel Type:	Gasoline	Gasoline	Gasoline
Drive:	2WD	2WD	4WD
Vehicle Type:	Midsized Cars	Midsized Cars	Midsized Cars

Environmental Information

Air Pollution Score: 10 = best	6	8	6
Greenhouse Gas Score: 10 = best	8	10	4
SmartWay:			
City Fuel Economy: (miles per gallon)	26	48	15
Highway Fuel Economy: (miles per gallon)	31	45	23
Combined Fuel Economy: (miles per gallon)	28	46	18
Fuel Consumption (gallons per 100 miles)	3.57	2.17	5.56
Estimated Annual Fuel Cost: (\$ dollars)	1420	864	2208
Certification Sales Region	Federal All Altitude	Federal All Altitude	Federal All Altitude
Emissions Certification Standard:	Bin 5	Bin 3	Bin 5

Other Ways to Reduce GHG

Personal Choices
Collectively Make
a Difference

- Buy smart (SmartWay)
- Drive smart
 - Avoid hard accelerations; reduce time spent idling
 - Unload unnecessary items from trunk (reduce weight)
 - Remove roof rack: save up to 5% fuel economy
- Tune your ride
 - More fuel-efficient, produces fewer GHGs
- Check tire pressure (improve efficiency by 3%)
- Give your car a break
 - Leave the car at home two days a week and reduce GHG emissions by approximately 1,600 pounds per year

Households & GHG Emissions

Personal Choices
Collectively Make
a Difference

- Households account for around 20% of total energy consumption in the U.S.
- The typical household spends more than \$1,900 a year on energy bills
- ENERGY STAR, you can save up to 30 percent or about \$600 per year.

Home and Office: Quick Steps

- Buy ENERGY STAR products
 - Ensure the “stand-by mode” function is activated
- Use a programmable thermostat: automatically adjust home and office temperature while away
- Seal and insulate your home and office to reduce heating and cooling costs
 - [Home Sealing](#): improve your home’s “envelope”
 - Add insulation, seal air-leaks, and choose an ENERGY STAR labeled windows

If every American home replaced their 5 most frequently used light fixtures or the bulbs in them with ENERGY STAR qualified lighting, we would save close to \$8 billion each year in energy costs, and together we’d prevent the greenhouse gases equivalent to the emissions from nearly 10 million cars.

ENERGY STAR Web Site

www.energystar.gov

Products
- Click on “special offers” for incentives

Home Improvement

New homes

Office Tool

ENERGY STAR Office Tool

Simple steps you can take!

Bring Your
GREEN TO WORK
with ENERGY STAR®

The small steps you take at work to save energy can make a big difference in the fight against global warming.

Organizations across the country are working with EPA to improve the energy performance of the buildings where we work, shop, play and learn. You can help!

Click on the blue stars to learn more and start saving energy today.

Food & GHGs: What You Eat

Personal Choices
Collectively Make
a Difference

- Food choices make a big difference in GHG output per person
- Funneling calories (grain) through animals and then eating the animals is less efficient than eating vegetables directly
- “Localism” is a growing movement but:
 - Meat production has serious detrimental environmental effects (water quality; GHG emissions)
 - Food preparation plays a role as well
- Just the facts ma’am: not trying to guilt anyone

Food Choices & GHG Footprints

Personal Choices
Collectively Make
a Difference

CO₂-equivalent
emissions from producing
half a pound of this food ... are the same as emissions from driving ...

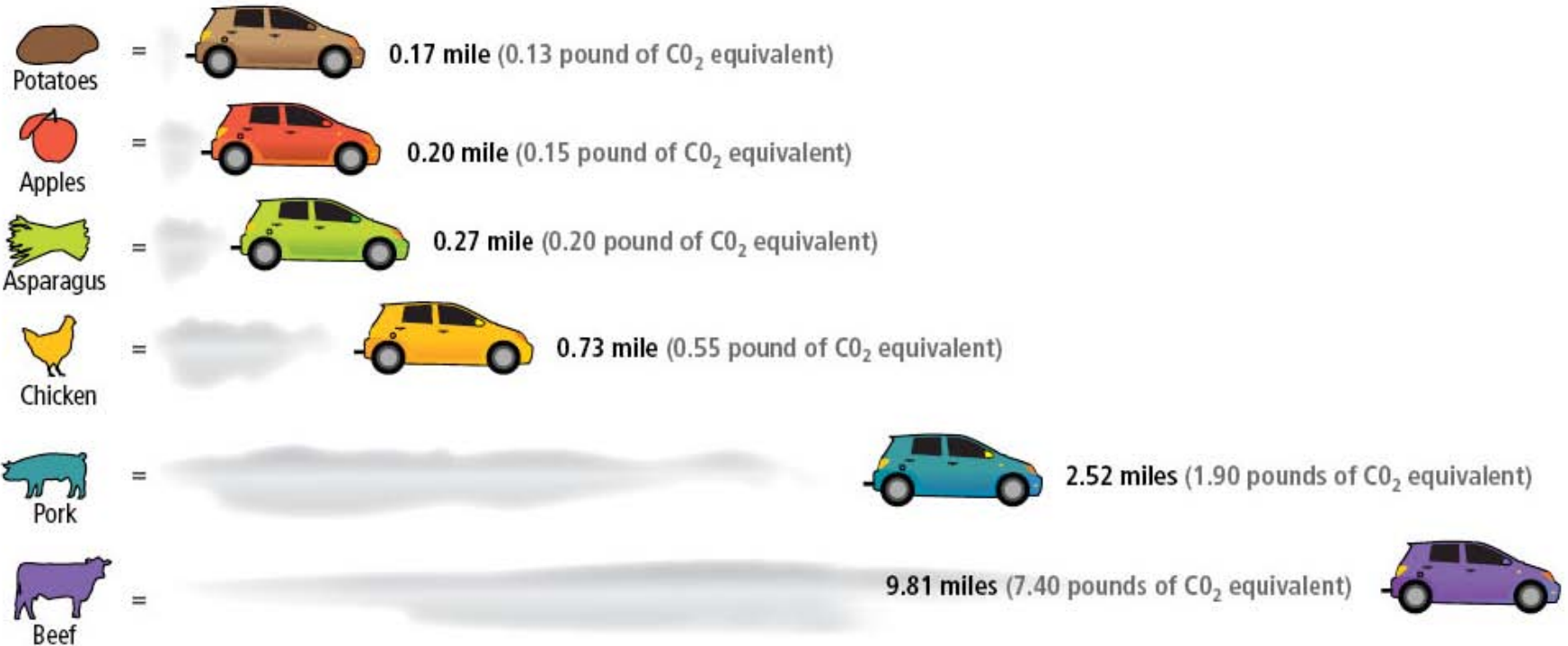

Scientific American, *How Meat Contributes to Global Warming*, February 4, 2009

World Wide Meat Production

Personal Choices
Collectively Make
a Difference

- World wide meat production emits more atmospheric GHG than:
 - Global transportation
 - Industrial processes
- 6.5 billion tons CO₂ equiv.
 - Approx. emissions from 1,270 coal-fired power plants
 - Only 417 plants in 2005

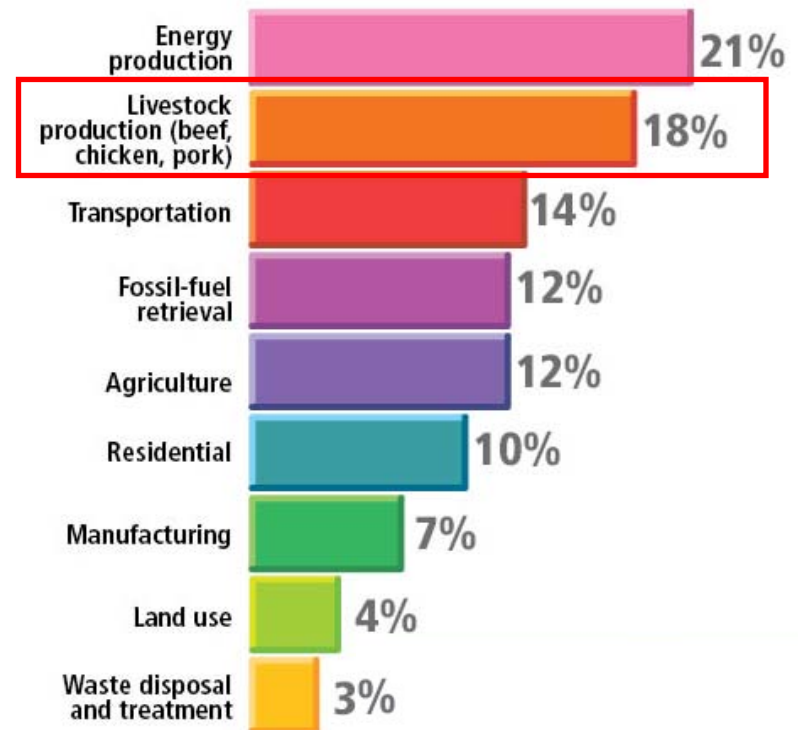

Scientific American, *How Meat Contributes to Global Warming*, February 4, 2009

How Beef Produces GHGs

Personal Choices
Collectively Make
a Difference

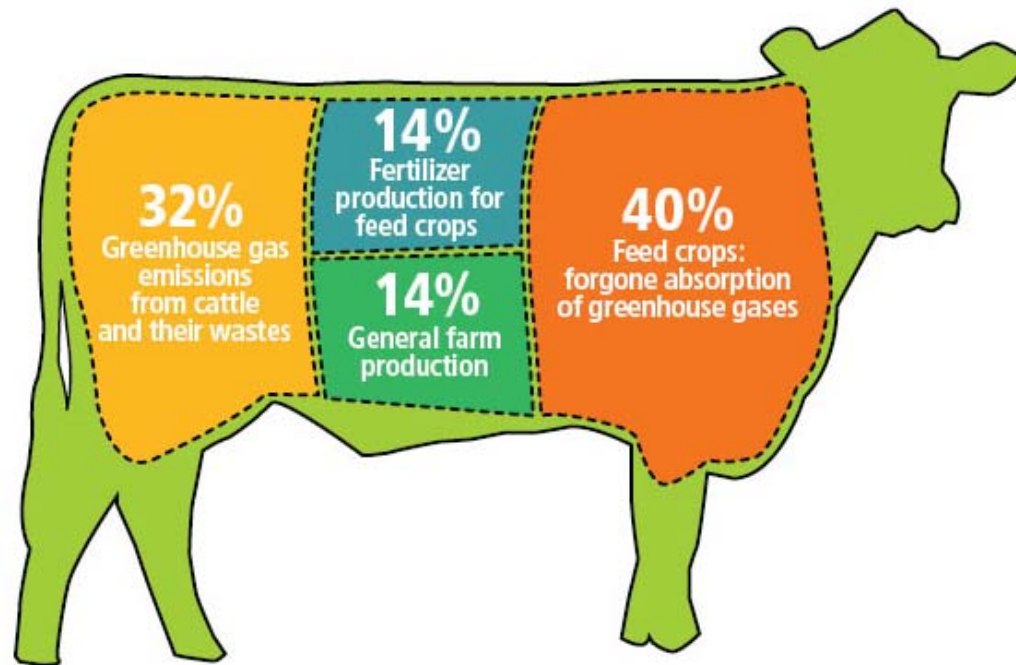

Scientific American, *How Meat Contributes to Global Warming*, February 4, 2009

Food Preparation Emits GHGs

Personal Choices
Collectively Make
a Difference

- How food is prepared also contributes to GHG emissions
- Commercial kitchens in restaurants, schools, hospitals, etc. are extremely energy intensive
- Average commercial kitchen uses 2.5 more energy per square foot than other commercial buildings
- Get the word out!

Delicious French Fries Come at a High Energy Cost

An Energy Perspective

- \$10 billion per year for energy in commercial food service
- 10,000,000 commercial kitchen appliances operating in USA
- A single appliance can consume more than a home.

Can use over **13,000 kWh** annually

Ave. house can use **12,000 kWh** annually

Conventional fryer

ENERGY STAR Labeled Equipment

Commercial Refrigerators and Freezers

Hot Food Holding Cabinets

Commercial Dishwashers

Ovens

Commercial Griddles

Commercial Fryers

Commercial Steam Cookers

Ice Machines

Promote to Restaurateurs

+

=

NRA Conserve / EPA ENERGY STAR Challenge!

**CARPE
GREEN^{EM}**

Seize the Savings!

conserve.restaurant.org

The Water and Energy Nexus

Personal Choices
Collectively Make
a Difference

- Water needed for energy production
 - Power Plants (e.g., nuclear and coal power plants)
 - Saving energy conserves water
- Energy needed to use potable water
 - Desalination, purification, distribution, water heating/cooling, treatment

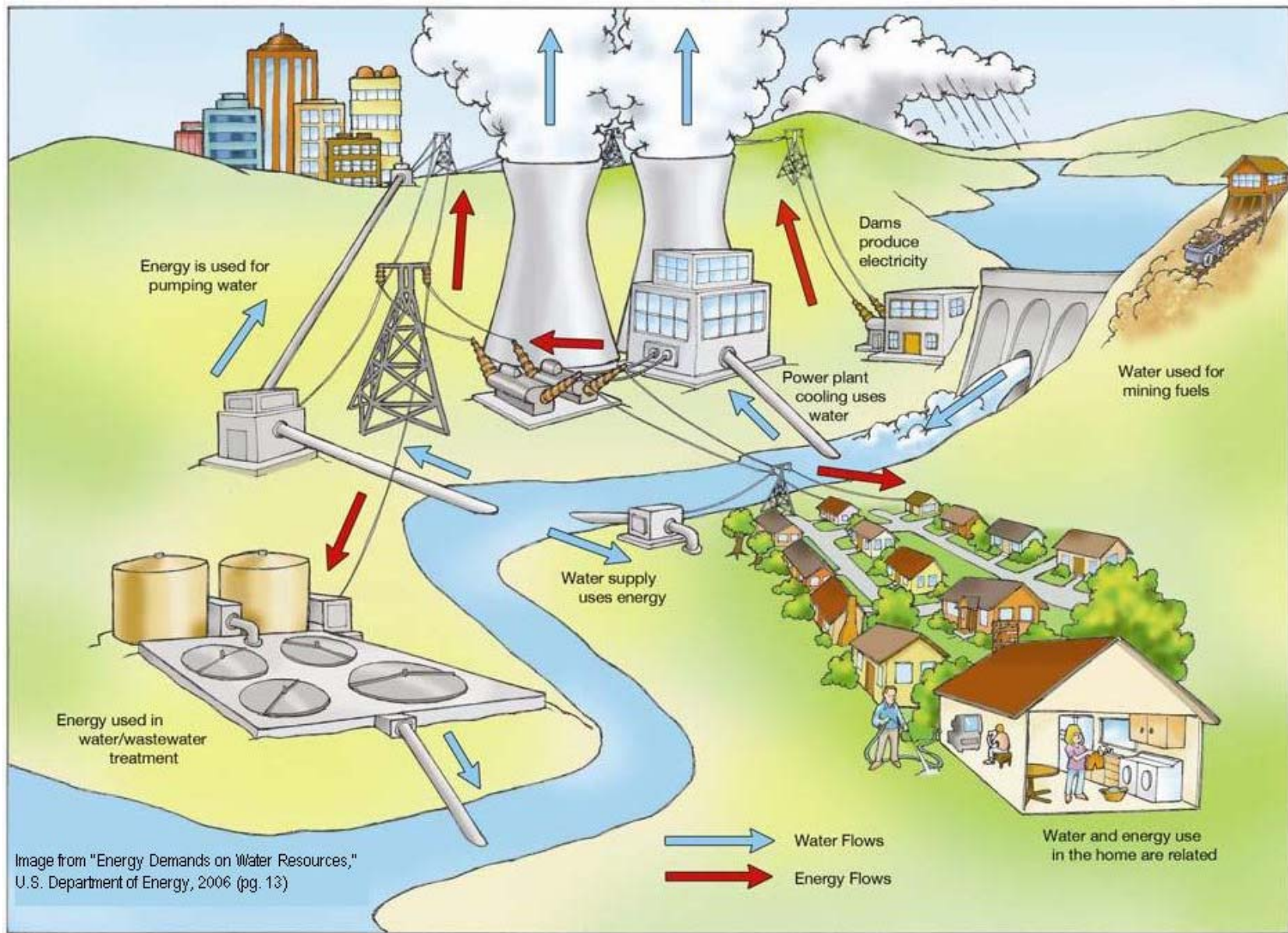

Image from "Energy Demands on Water Resources,"
U.S. Department of Energy, 2006 (pg. 13)

Using Water, Uses Energy

Personal Choices
Collectively Make
a Difference

- Think about reducing water use as conserving energy too!
- On average each kilowatt-hour generated consumes about 0.2 to 0.3 gallons of water
- Washing clothes in cold water:
 - Two loads a week
 - Save \$12 a year
 - 122 lbs of CO₂
 - 1.4 tree seedlings growing for 10 years
 - 2.3 propane cylinders used in a home BBQ

Water Energy Nexus & Food

Personal Choices
Collectively Make
a Difference

- One hamburger: 680 gallons of H₂O
 - Majority is to grow grain for cattle feed
- One cup of coffee: 35 gallons of H₂O
 - Two pounds of roasted coffee: 5,500 gallons H₂O
 - One cup of tea: 8 gallons of H₂O

The Wall Street journal, *Yet Another 'Footprint' to Worry About: Water*, February 17, 2009

WaterSense Labeled Products

Personal Choices
Collectively Make
a Difference

- Use less water than conventional products
 - Toilets, faucets, showerheads, & homes!
- Landscaping
 - Irrigation control technologies (coming soon!)
 - Consult a WaterSense irrigation partner

www.epa.gov/watersense

Products and landscape
Irrigation Services

Rebate Finder

Where to Start?

Personal Choices
Collectively Make
a Difference

www.epa.gov/climatechange

Climate Change | U.S. EPA - Microsoft Internet Explorer provided by ICF International

U.S. ENVIRONMENTAL PROTECTION AGENCY

Climate Change

Contact Us Search: All EPA This Area Go

You are here: EPA Home » Climate Change

Quick Finder

GHG Emissions Inventory GHG Emissions Calculator GHG Equivalency Calculator 30 Actions to Reduce GHGs Science State of Knowledge	ENERGY STAR Non-CO2 Voluntary Programs Methane to Markets Program Transportation Voluntary Programs Climate Change and Waste	Climate Leaders Clean Energy State and Local Governments Regional Information Geologic Sequestration
--	--	--

EPA's Climate Change Site offers comprehensive information on the issue of climate change in a way that is accessible and meaningful to all parts of society – communities, individuals, business, states and localities, and governments.

Basic Information

Frequent Questions

Science

- Past Climate Change
- Recent Climate Change
- Future Climate Change
- State of Knowledge

Greenhouse Gas Emissions

- Greenhouse Gas Overview
- Greenhouse Gas Inventories
- Projections

Health and Environmental Effects

- Health
- Agriculture and Food Supply
- Forests
- Ecosystems and Biodiversity
- Coastal Zones and Sea Level Rise
- Water Resources
- Energy Production and Use
- Public Lands and Recreation

EPA Regulatory Initiatives

- Proposed Endangerment Finding
- Proposed Mandatory Greenhouse Gas Reporting Rule
- Geologic Sequestration of Carbon Dioxide
- Advance Notice of Proposed Rulemaking

U.S. Climate Policy

- Current and Near-Term Reduction Initiatives
- Climate Change Technology Program
- Climate Change Science Program
- International Cooperation

What You Can Do

- At Home
- On the Road
- At the Office
- At School
- State and Local Governments
- Businesses
- Waste
- Agriculture and Forest Land

Climate Economics

- Economic Analyses

News

New! (5/27/09): Bulgaria Becomes 29th Member of International Partnership to Reduce Methane Emissions. More information.

New! (5/13/09): U.S. EPA and Japan's Ministry of Environment Hold Workshop on Climate Change Efforts. More information.

(4/22/09): Announcing the new Climate Change, Wildlife and Wildlands Toolkit for Formal and Informal Educators.

(4/21/09): EPA Preliminary Analysis of the Waxman-Markey Discussion Draft. More information.

(4/17/09): Proposed Endangerment Finding. More information.

What You Can Do

What You Can Do

Personal Choices
Collectively Make
a Difference

Personal Greenhouse Gas Emissions Calculator

Action Steps

Related Links

- Greenhouse Gas Emissions
- Personal Greenhouse Gas Emissions Calculator
- Voluntary Programs Database
- Teens Can Learn, Act and Lead to Create a New Climate for Action

Did You Know?

By replacing the five most frequently used lights in your home with ENERGY STAR qualified lighting, you can save more than \$60 each year in energy costs. If every US household replaced their five highest-use fixtures, or the bulbs in them, with ENERGY STAR qualified models, the change would prevent the greenhouse gas emissions equivalent to the annual emissions from more than 8 million cars.

Action Steps

- Actions you can take to reduce greenhouse gas emissions
- Actions you can take at home
- Actions you can take at the office
- Actions you can take on the road
- Actions you can take at school

AT HOME **AT THE OFFICE**
ON THE ROAD **AT SCHOOL**

Use EPA's [personal greenhouse gas emissions calculator](#) and your household energy bills to estimate your household's annual emissions and identify ways you can cut your emissions.

Detailed information and resources are also available for [state and local governments](#) and [businesses](#) interested in learning what steps they can take to reduce greenhouse gas emissions. State and local governments and businesses play an important role in reducing greenhouse gas intensity.

The ways in which we dispose of our waste and manage our land for agriculture and other purposes can have a profound impact on greenhouse gas emissions.

- [Waste](#)
Reducing, reusing and recycling solid waste can decrease the amount of heat-trapping greenhouse gases you release.
- [Agriculture and Forest Land](#)
Different management practices for agricultural land areas and forest lands can affect greenhouse gas emissions. Find out more about practices and programs to help reduce greenhouse gas emissions related to these sectors.

FRONTLINE: Online Programs

www.frontline.org

Personal Choices
Collectively Make
a Difference

Two programs: HEAT & Poisoned Waters

Click "Watch Online"

Extra Slides

Personal Choices
Collectively Make
a Difference

- Waxman-Markey bill
- Global warming potential

Waxman-Markey Bill

(H.R. 2454, as amended)

Personal Choices
Collectively Make
a Difference

- GHG emission reduction timetable (below 2005 levels)
 - Three percent by 2012
 - 17 percent by 2030
 - 83 percent by 2050
- Bill needs to pass through eight more committees before a House floor vote

Global Warming Potential

Personal Choices
Collectively Make
a Difference

Table 1-2: Global Warming Potentials and Atmospheric Lifetimes (Years)

Gas	Atmospheric Lifetime	GWP ^a
CO ₂	50-200	1
CH ₄ ^b	12±3	21
N ₂ O	120	310
HFC-23	264	11,700
HFC-32	5.6	650
HFC-125	32.6	2,800
HFC-134a	14.6	1,300
HFC-143a	48.3	3,800
HFC-152a	1.5	140
HFC-227ea	36.5	2,900
HFC-236fa	209	6,300
HFC-4310mee	17.1	1,300
CF ₄	50,000	6,500
C ₂ F ₆	10,000	9,200
C ₄ F ₁₀	2,600	7,000
C ₆ F ₁₄	3,200	7,400
SF ₆	3,200	23,900

Source: (IPCC 1996)

Source: 2009 U.S. Greenhouse Gas Inventory Report, April 2009